

Saskatchewan Timber Supply Areas and Large Forest Products Mills

Index Map

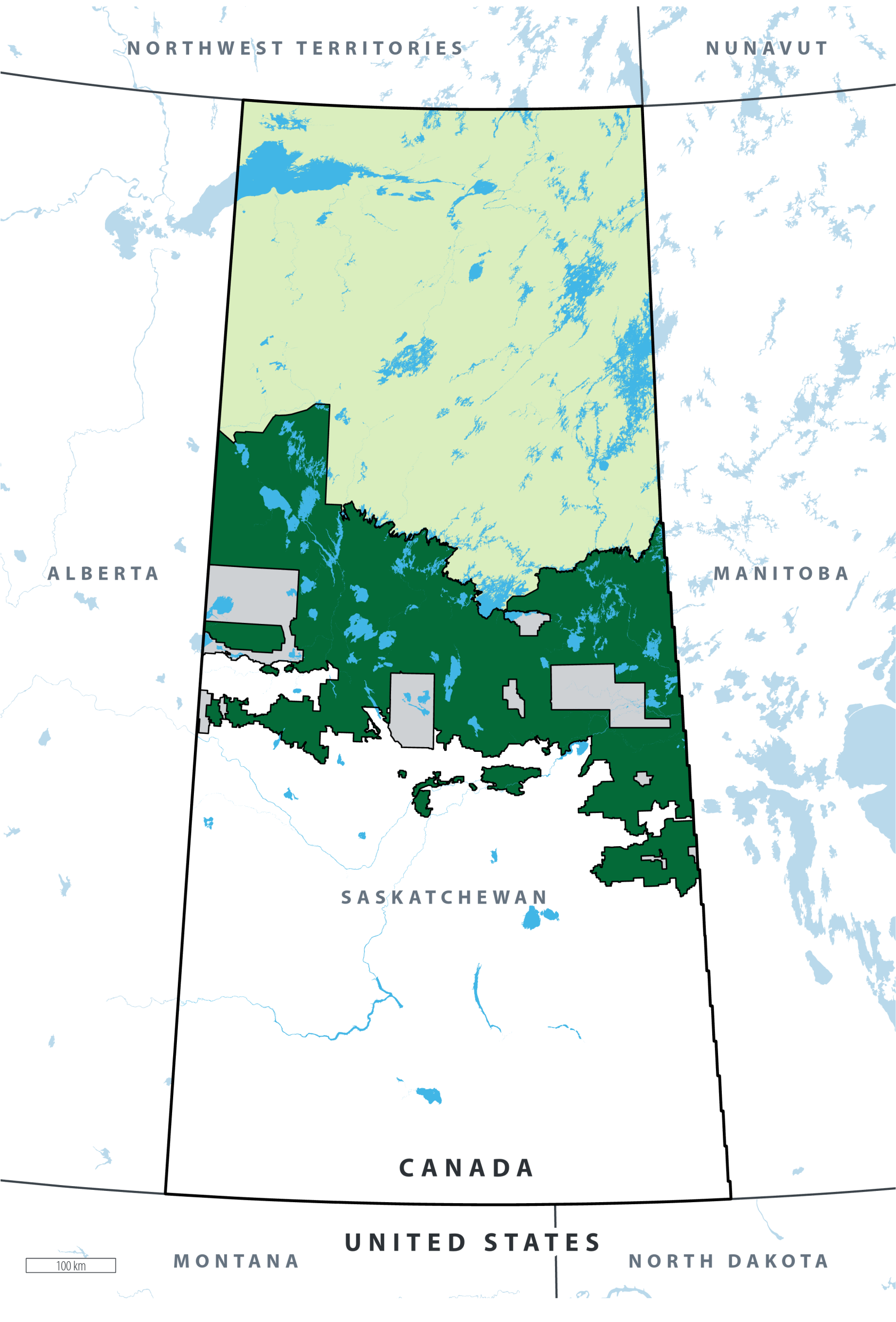

Legend

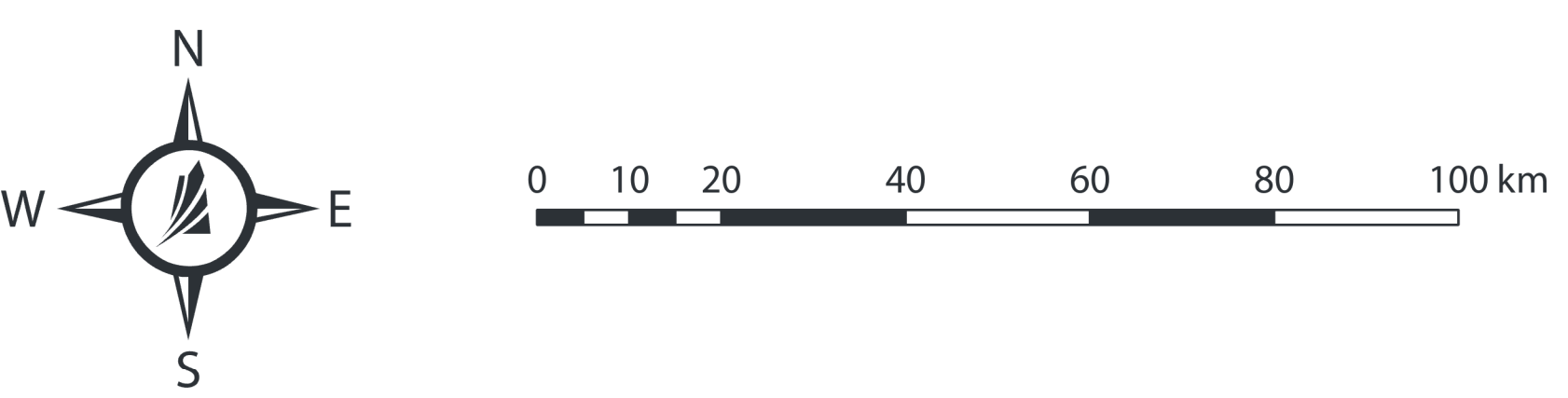
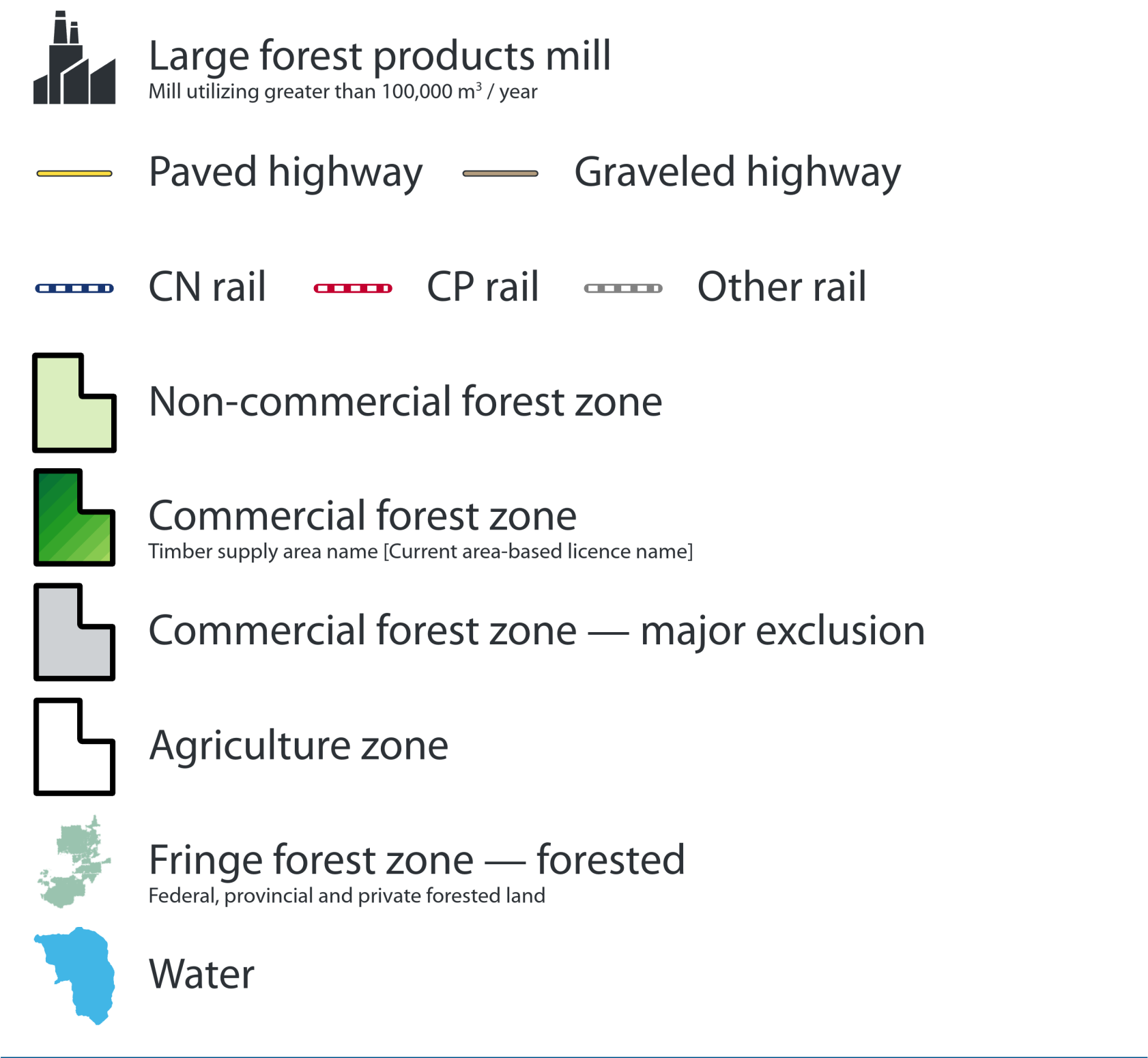

The Saskatchewan Timber Supply Areas and Large Forest Products Mills map is a product of the Ministry of Environment, Forest Service Branch.
COPYRIGHT PROVINCE OF SASKATCHEWAN
Information on this map is provided as a public service by the Government of Saskatchewan.
We can not guarantee that all information is current or accurate.
Users should verify the information before acting on it.
October 2023

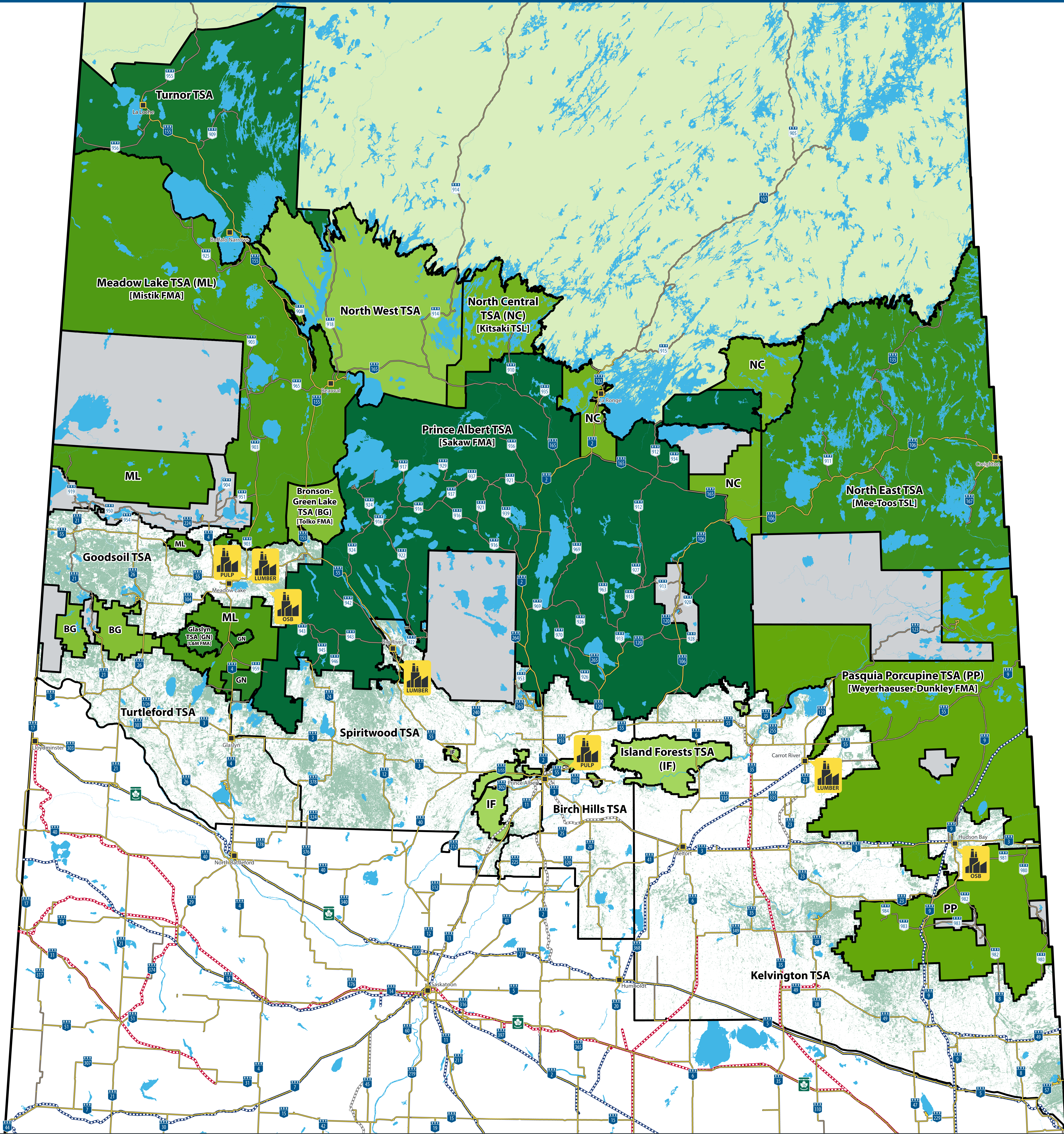

Saskatchewan Large Forest Products Mill Capacity[†]

Forest Products Mill	Mill Location	Annual Production Capacity	
OSB Tolko Weyerhaeuser Total	Meadow Lake	675	Million Square Feet (3/8 basis)
	Hudson Bay	550	
		1,225	
Pulp Paper Excellence Paper Excellence Total	Meadow Lake	400	Thousand Air Dried Metric Tonnes
	Prince Albert	300	
		700	
Lumber Carrier NorSask Dunkley Total	Big River	235	Million Board Feet
	Meadow Lake	140	
	Carrot River	130	
		505	

[†] Mill utilizing greater than 100,000 m³ / year (Source: Saskatchewan Ministry of Energy and Resources)

Commercial Forest Zone Harvest Volume Schedule[‡]

Timber Supply Area (TSA)	Harvest Volume Schedule (m ³ / year)		
	Softwood	Hardwood	Total
Prince Albert TSA	1,865,000	1,126,000	2,991,000
Meadow Lake TSA	637,029	961,591	1,598,620
Pasquia Porcupine TSA	528,000	840,000	1,368,000
North East TSA	329,000	91,000	420,000
Turnor TSA	304,984	100,314	405,298
North Central TSA	265,000	94,000	359,000
North West TSA	252,220	64,000	316,220
Bronson-Green Lake TSA	103,000	197,000	300,000
Glaslyn TSA	88,329	47,903	136,232
Island Forests TSA	65,830	38,865	104,695
Total	4,438,392	3,560,673	7,999,065

[‡] Harvest Volume Schedule (HVS), also called Annual Allowable Cut (AAC) in other jurisdictions, denotes the approved maximum timber harvest volume in Saskatchewan

Fringe Forest Zone (Crown Agriculture) Harvest Volume Schedule[‡]

Timber Supply Area (TSA)	Harvest Volume Schedule (m ³ / year)		
	Softwood	Hardwood	Total
Spiritwood TSA	20,400	170,000	190,400
Kelvington TSA	33,300	152,500	185,800
Goodsoil TSA	23,200	118,700	141,900
Turtleford TSA	4,900	60,400	65,300
Birch Hills TSA	2,800	14,500	17,300
Total	84,600	516,100	600,700

[‡] Harvest Volume Schedule (HVS), also called Annual Allowable Cut (AAC) in other jurisdictions, denotes the approved maximum timber harvest volume in Saskatchewan